

# 2021-2022

# ANNUAL

# REPORT

217 Brawley School Road, Mooresville, NC 28117 | 704-664-3992 | [sainttherese.net](http://sainttherese.net)

**Parish Office: 704-664-3992**

**Monday-Friday:** 8:00am-12:00pm; 12:30pm-4:30pm

**Saturday:** 9:00am-6:30pm

**Sunday:** 7:30am-5:00pm

[office@sainttherese.net](mailto:office@sainttherese.net)

**Faith Formation: 704-664-7762**

**Monday-Friday:** 10:00am-3:00pm.

[kolszewski@sainttherese.net](mailto:kolszewski@sainttherese.net)

**Little Way Preschool: 980-444-2305**

**Monday-Friday:** 7:30am-3:30pm.

[dauten@sainttherese.net](mailto:dauten@sainttherese.net)

For additional Parish Staff information, see page 13.

**Pastor: Rev. Mark S. Lawlor** ext. 2102

[mlawlor@sainttherese.net](mailto:mlawlor@sainttherese.net)

**Parochial Vicar: Rev. Bernard Oleru, MSP** ext. 2225

[boleru@sainttherese.net](mailto:boleru@sainttherese.net)

**Deacons:**

Rev. Mr. Joe Santen, 858-922-0325

[gon2mass@att.net](mailto:gon2mass@att.net)

Rev. Mr. Joe Smith, 704-799-9144

[josmith3212@outlook.com](mailto:josmith3212@outlook.com)

**Retired Deacons:**

Rev. Mr. Myles Decker and Rev. Mr. John Sims

**Mission Statement:**

The parish of St. Therese, rooted in Ignatian Spirituality, strives to **LOVE GOD, FOLLOW JESUS AND SERVE ALL** by doing ordinary things with great love.

**Mass Schedule**

**Saturday Vigil:** 5:00pm

**Sunday Mass Times:**

(English) 8:00am,  
10:00am, 12:00pm, 5:30pm  
(Spanish) 2:30pm

**Daily Mass:** Mon-Sat at 9:00am

**First Saturday Devotion:**

Monthly Mass at 9:00am

**Reconciliation**

**Saturday:** 3:00pm-4:15pm

**Sunday:** 4:45pm-5:15pm

(Spanish) 2:00pm-2:20pm  
in the church or  
by appointment.

Please contact one of our priests,  
by phone or email,  
if you need to make an  
appointment for confession.

**Blessed Sacrament**

Join us for Adoration from  
9:30am to 7:00pm  
on the **First Friday**  
of each month.

**Next Adoration date:**  
**October 7**



# 2021-2022

---

# ANNUAL REPORT

## IN THIS ISSUE:

PASTOR'S LETTER	3-4
FINANCIAL STATUS OF OUR PARISH:	
REVENUE	5
EXPENSES	6
HIGHLIGHTS	9
75TH ANNIVERSARY	8
DIOCESAN SUPPORT APPEAL	10
REPORT TO PARISHIONERS	11

# PASTOR'S MESSAGE

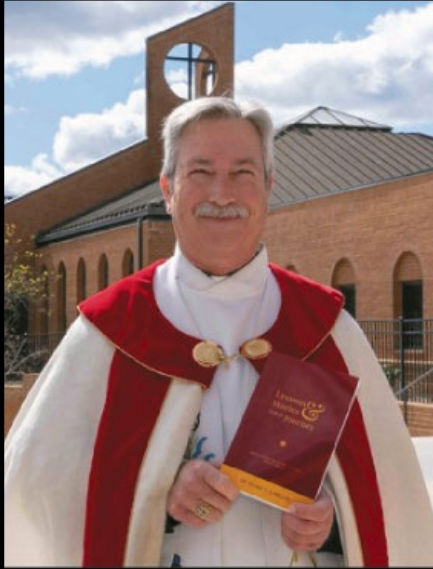

“

WE TRUST IN DIVINE  
PROVIDENCE AND REMAIN  
JOYFUL IN HOPE. I KNOW  
THAT I AM BLESSED TO BE  
THE PASTOR OF THIS PARISH.

”



The apostle St. Paul wrote of the Divine Virtues of Faith, Hope and Love in his first letter to the Corinthians (see 1 Cor. 13:13). Christ is the reason for our hope as He was victorious. Through the cross of Calvary, Christ paid the debt for human sin and reconciled us to the Father. Through His resurrection, He opened for us the path to eternal life. I believe that Christians are inherently hopeful, because we believe in the promise of eternal life. In other words, our struggles and challenges in this life are temporary.

There have certainly been many challenges over the past two and a half years and no family has been spared from some burden or hardship that was rooted in the pandemic. I am mindful, however, that the Church has persevered through other health emergencies and plagues, as well as persecutions, wars and injustices.

Our pastoral ministry at St. Therese has rebounded well. In the past year, we celebrated a large number of joyful celebrations such as baptisms and weddings, while also a record number of funerals. Our Masses celebrating First Communion and Confirmation were very well attended and pretty much back to normal.

We have also welcomed many new families in the past year. Every weekend, I meet someone who is new to the parish.

I sincerely thank all of our parishioners who supported the parish in gracious stewardship in the past year. In recent months, many have made donations online, through the mail or in the Sunday offertory. At the end of the fiscal year, on June 30, our offertory had recovered significantly. I realize that some of our parishioners may still be struggling after losing some earnings, investments or opportunities. The parish is not a business, but we have to plan and track a budget every year and to strive for efficiency. All of our staff leaders realize that we need to be good stewards of the gracious charity of our parishioners. Throughout the crisis, we supported local charities through our poor box revenues and tithing account. Through numerous Second Collections, we have supported ministries and programs throughout the Church.

I appreciate every donation and family involvement. If any person or family is able to make an extra donation to assist us at this time, it will be greatly appreciated! We trust in Divine Providence and remain joyful in hope. I know that I am blessed to be the pastor of this parish.

Many thanks for your support!

In the peace of Christ,

*Fr. Mark*



# MENSAJE DEL PÁRROCO

El apóstol San Pablo escribió sobre las Virtudes Divinas de la Fe, la Esperanza y el Amor en su primera carta a los Corintios (ver 1 Cor. 13:13). Cristo es la razón de nuestra esperanza ya que Él fue victorioso. A través de la cruz del Calvario, Cristo pagó la deuda del pecado humano y nos reconcilió con el Padre. A través de Su resurrección, Él nos abrió el camino a la vida eterna. Creo que los cristianos son inherentemente esperanzados, porque creemos en la promesa de la vida eterna. En otras palabras, nuestras luchas y desafíos en esta vida son temporales. Ciertamente ha habido muchos desafíos en los últimos dos años y medio y ninguna familia se ha librado de alguna carga o dificultad que se originó en la pandemia. Soy consciente, sin embargo, de que la Iglesia ha perseverado a través de otras emergencias sanitarias y plagas, así como de persecuciones, guerras e injusticias. Nuestro ministerio pastoral en St. Therese se ha recuperado bien. El año pasado celebramos un gran número de celebraciones alegres como bautizos y bodas, así como un número récord de funerales. Nuestras Misas de Primera Comunión y Confirmación fueron muy concurridas y casi regresaron a la normalidad. También hemos dado la bienvenida a muchas familias nuevas el año pasado. Cada fin de semana, conozco a alguien que es nuevo en la parroquia.



Agradezco sinceramente a todos nuestros feligreses que apoyaron a la parroquia en una generosa administración el año pasado. En los últimos meses, muchos han hecho donaciones en línea, por correo o en el ofertorio dominical. Al cierre del año fiscal el 30 de junio, nuestro ofertorio se había recuperado significativamente. Me doy cuenta de que algunos de nuestros feligreses aún pueden estar luchando después de perder algunas ganancias, inversiones u oportunidades. La parroquia no es un negocio, pero tenemos que planificar y hacer un seguimiento de un presupuesto cada año y luchar por la eficiencia. Todos los líderes de nuestro personal se dan cuenta de que debemos ser buenos administradores de la caridad misericordiosa de nuestros feligreses. A lo largo de la crisis, apoyamos a las organizaciones benéficas locales a través de los ingresos de nuestra caja para pobres y la cuenta de diezmos. A través de numerosas segundas colectas, hemos apoyado ministerios y programas en toda la Iglesia.

Agradezco cada donación y participación familiar. Si alguna persona o familia puede hacer una donación adicional para ayudarnos en este momento, ¡será muy apreciada! Confiamos en la Divina Providencia y permanecemos gozosos en la esperanza. Sé que tengo la bendición de ser el párroco de esta parroquia.

¡Muchas gracias por su apoyo!

En la paz de Cristo,

*Padre Marcos*

OUR PARISH 2021-22

# FINANCIAL STATUS

## REVENUES

**Revenues** rose from \$2,371,000 in the prior year to \$2,511,000 in 2021-22 (a 5.9% increase).

The prior year's revenues were heavily impacted by the Coronavirus shutdown.

This year saw things bouncing back in the second half of the year.

By far the largest source of revenue in 2021-22 (77%) was \$1,929,000 from offertory collections.

Other key sources of revenue included:

- \$82,000 from Religious Formation fees/donations
- \$151,000 from Pre-school/Day-care fees
- \$42,000 from Diocesan Support Appeal Rebate
- \$73,000 from house rentals
- \$80,000 from general donations
- \$86,000 from donations for Capital facilities



## OUR PARISH 2021-22 FINANCIAL STATUS *CONTINUATION*

# EXPENSES

2021-2022 Expenses totaled \$1,940,000. Just under half (49%) of our expenses supported wages and benefits of \$810,000 for staff and \$140,000 for clergy.

Of the remaining (51%) expenditures, notable line items include:

- \$354,000 Facilities and Utilities
- \$142,000 General and Administrative
- \$247,000 Diocesan Assessments (some of these assessments include General Administration, Catholic News & Herald, Software Fees, and other minor miscellaneous assessments and dues).
- \$71,000 Catholic School Assessment

In addition, \$375,000 was spent on replacing the roofing on the Parish Life Center.

Due to financial concerns regarding recent and historic challenges, our parish provided meticulous budgetary oversight that resulted in a 10% reduction from expected expenses. In real terms, of the \$2,132,000 expected costs, we spent only \$1,940,000 which gave us a difference of \$192,000.



As of the end of June 2022, the Parish had cash on hand of **\$673,000**; **\$432,000** in savings; and monies earmarked for Building Maintenance and Debt Reduction of **\$199,000**. There was a total of **\$481,000** in restricted cash and endowments.



**\$673,000**

CASH ON HAND



**\$432,000**

SAVINGS



**\$199,000**

BUILDING MAINTENANCE  
& DEBT REDUCTION



**\$481,000**

RESTRICTED CASH &  
ENDOWMENTS



**(\$591,000)**

DEBT TO DIOCESE  
(PROMISSORY NOTE RELATED TO THE PURCHASE  
OF LAND THAT INCLUDES 3 HOUSES)



The highlight of the fiscal year was the Celebration of the 75th Anniversary of the founding of our parish (January 6, 1946).

The celebrations of our 75th Anniversary took place on the weekend of the feast of St. Therese, our Patroness (October 1, 2021).

The themes of the celebrations were based on the tenets of **Faith, Hope and Charity.**



CELEBRATING OUR PARISH'S 75TH ANNIVERSARY (1946-2021)

# FAITH, HOPE AND CHARITY



## HIGHLIGHT ON

**CHARITY**

From a Charity perspective, two fund raising events were held for **FeedNC** (formerly known as the Soup Kitchen) and the **Mooreville Area Christian Mission (MACM)**, in June and August, respectively.

Thanks to our parishioners and a few non-parishioners, the total impact of our fundraising efforts was \$733,000 (in cash/pledges and in-kind). In addition, two families from our Parish have made a pledge of \$200,000 outside of our campaign. Together, our Parish and the 75th Anniversary Celebrations have had a total impact of \$933,000 in our local community.



In addition, 7,500 lbs. of new clothing (valued at \$150,000) were donated to the **MACM**. Piggy backing off this donation, through efforts of our Parish's Community Ministries, the "Clothesline" project generated funds that are included in the above totals.

As a result of our fundraising efforts, the following naming rights have been secured:

1. The Food Pantry in the new **FeedNC** complex being built is to be called "St. Therese Food Pantry."
2. The Picnic and Shelter Area also in the new **FeedNC** complex will be called "St. Therese Picnic Area."

(The above rights are for 25 years, however, given the support from the Parish, we have requested the rights be in perpetuity.)

3. The "Teaching Kitchen" will be named after a parish family.
4. The Kitchen at **MACM**'s new building will be called "The St. Therese Kitchen" in perpetuity.

**Rise Against Hunger program:**

We are proud to be associated with the **Rise Against Hunger program**. On October 2, 2022, parishioners Nora and Larry Paffrath spearheaded the effort for our parish to host the event in which 244 volunteers packed almost 36,000 meals in 2.5 hours. The meals were used in feeding programs in Ethiopia.



**DIOCESAN SUPPORT APPEAL (DSA)  
REBATE & NEW PRESCHOOL TUITION  
ASSISTANCE PROGRAM:**

Through the generous contributions of our Parishioners, we exceeded the goal set by the Diocese for the 2021 DSA. The excess funds of approximately \$42,000 were returned to our parish as a rebate.

The rebate has been set aside to provide children of our parish who attend our Little Way Preschool, and those of whom may have qualifying financial needs, to receive tuition assistance. For the upcoming school year, \$10,000 is being set aside to kick-off this program.



THROUGH THE GENEROUS CONTRIBUTIONS OF OUR PARISHIONERS, WE EXCEEDED THE GOAL SET BY THE DIOCESE FOR THE 2021 DSA. THE EXCESS FUNDS OF APPROXIMATELY \$41,000 WERE RETURNED TO OUR PARISH AS A REBATE.



**St. Therese Catholic Church****Report to Parishioners**

July 1, 2021 - June 30, 2022

<b>PARISH STATEMENT OF ACTIVITIES &amp; CASH FLOWS</b>	<b>2021/22 Actual</b>	<b>2021/22 Budget</b>	<b>2022/23 Budget</b>
Operating Revenue			
Offertory	1,929,102	1,800,000	2,000,000
Unrestricted Donations & Other Support	112,302	69,700	74,500
Fundraising Income	58,303	42,400	42,000
Religious Formation Fees	59,539	74,000	63,115
Day Care/Preschool Tuition and Fees	151,255	165,585	167,645
Other Fees and Misc Income	113,300	119,180	114,960
Total Operating Revenue	<u>2,423,801</u>	<u>2,270,865</u>	<u>2,462,220</u>
Operating Expenses			
Ministry & Liturgy	264,194	313,727	327,869
Religious Formation	294,110	327,055	394,682
Charity/Outreach	83,120	58,250	76,176
School Subsidy	70,531	71,625	70,408
Preschool Program Expenses	147,645	149,071	177,223
Other Parish Program Expenses	35,472	94,550	70,300
Facilities Expenses	445,407	467,238	537,787
Diocesan Assessments	172,878	190,958	219,834
General & Administrative Expenses	408,718	428,012	521,230
Total Operating Expenses	<u>1,922,075</u>	<u>2,100,486</u>	<u>2,395,509</u>
Net Operating Activity	<u>501,726</u>	<u>170,379</u>	<u>66,711</u>
Capital Activity			
Capital/Facilities Receipts	85,877	110,000	80,000
Forward in Faith, Hope, and Love Campaign Revenue	600	500	
Expenditure of Restricted Donations, Capitalized (Net)	11,000		
Expenditures (interest, postage, etc.)	(29,226)	(31,625)	(27,557)
Net Capital Activity, excluding debt principal pmts	<u>68,251</u>	<u>78,875</u>	<u>52,443</u>
Endowment Earnings, Net of Income Spent	<u>1,205</u>	<u>20,000</u>	<u>7,500</u>
Restricted Donations (other than Capital)			
Received	214,285		
Expended	11,000		
Net Restricted Activity (other than capital)	<u>203,285</u>	<u>0</u>	<u>0</u>
<b>Total Surplus (Deficit) Before Depreciation</b>	<u>774,467</u>	<u>269,254</u>	<u>126,654</u>
<b>Total Surplus (Deficit) After Depreciation</b>	<u>774,467</u>	<u>269,254</u>	<u>126,654</u>
Other Sources and Uses of Cash:			
(Increase)Decrease - Equipment/Facilities	(409,554)		
(Increase)Decrease - Endowment Accounts	(215,490)		
Increase(Decrease) - Debt Principal	(89,308)		
Increase/Decrease - Current Assets and Liabilities	(51,527)		
Increase(Decrease) - Custodial Obligations & Unearned Income	81,073		
(Increase)Decrease - Savings/Reserve Balances	(2,752)		
<b>Total increase(decrease) in Checking Accounts</b>	<u>86,909</u>		

<b>PARISH STATEMENT OF FINANCIAL POSITION</b>	<b>Beginning of Fiscal Year July 1, 2021</b>	<b>End of Fiscal Year June 30, 2022</b>
Assets		
Checking Account Balances - Operating/Other	907,157	994,066
Savings Accounts - Operating Reserves	429,280	432,032
Endowment Accounts	144,485	359,975
Receivables and other Current Assets	5,140	31,466
Property, Plant and Equipment	15,516,522	15,926,076
<b>Total Assets</b>	<u>17,002,584</u>	<u>17,743,615</u>
Liabilities and Net Assets		
Liabilities		
Accounts Payable and Accrued Expenses	60,095	34,894
Custodial Obligations	43,008	115,329
Note Payable	680,083	590,775
Other Liabilities	63,610	72,362
Total Liabilities	<u>846,796</u>	<u>813,360</u>
Net Assets	<u>16,155,788</u>	<u>16,930,255</u>
<b>Total Liabilities and Net Assets</b>	<u>17,002,584</u>	<u>17,743,615</u>

## MASS INTENTIONS

The following symbols indicate if the person is  
**living (♥)** or **deceased (†)**

**Saturday, September 24**

9:00am David Vandenberg † ..... Susan Bukowski  
 Waymon Henson † ..... James Solan  
 5:00pm John Hederian † ..... Caputo Family  
 Debra Baker † ..... Martin Family

**Sunday, September 25**

8:00am Michael Sullivan † ..... Mary Lou Caplis  
 Bill Hladik † ..... Stephen & Marlene Stowe  
 10:00am Rhonda Mary Fleming † ..... Donani Vendargen  
 Roman Duski † ..... Tom Duski  
 12:00pm Rita Ahlers † ..... Jim and Claudette Hladik  
 2:30pm Peter Demao † ..... Rosa Velasquez  
 Sandra Demao † ..... Rosa Velasquez  
 5:30pm Parishioners of St. Therese ♥

**Monday, September 26**

9:00am Ben Oates † ..... Family  
 George Thein † ..... Joann Kramber & Family

**Tuesday, September 27**

9:00am Thuc Cuong Tu Van † ..... Family  
 Thomas Shedlock † ..... Hardimm Family

**Wednesday, September 28**

9:00am Mary Ann McConnell † ..... William McConnell  
 Miguel Jacinto Patricio † ..... Magdalena J. Chavez

**Thursday, September 29**

9:00am Michael L. Goodman † ..... Kathy Goodman & Family  
 Vickie White Bandy † ..... Hoar Family

**Friday, September 30**

9:00am Bill Hammen † ..... Barbara Hammon  
 Gustavo Angel Velasquez † ..... Maria Mejia

**Saturday, October 1**

9:00am Thomas Frandoman † ..... Anonymous  
 Jan Fredericks † ..... Barbara Fredricks  
 5:00pm Linda Oberheu † ..... Kristin Oberheu  
 John Nazionale † ..... Kendrach Family

**Sunday, October 2**

8:00am Parishioners of St. Therese ♥  
 10:00am Flainda Haris † ..... Family  
 William Hladik † ..... Anonymous  
 12:00pm Eliakim Jayden † ..... Family  
 Sylvia Travieso † ..... Nancy Mangan  
 2:30pm Gabriel Mesa ..... Patricia Melchor  
 Jesus Hernesto Ruiz ..... Maria Sevilla  
 5:30pm Tina Oleszewski † ..... Saint Therese Staff  
 Bill Hladik † ..... Stephen & Marlene Stowe

## In Sympathy



Eternal rest grant unto them, O Lord.  
 And let perpetual light shine upon them.  
 May they rest in peace.

## PLEASE REMEMBER IN YOUR PRAYERS...

Please use the online form on our website to request prayers:  
[sainttherese.net/prayer-requests](http://sainttherese.net/prayer-requests)

**Special intentions for Healing:** Joel & Cesar, Adriana B. Alan B., Sophia B., Victor Adolfo B., Joe Badieramonte, Caitriona Brady, Arthur Brown, Kelly Buish, Jonathan Cantrell, Johnny Capels, Dena-Antoinette Chisholm, Trevor Conklin, Sharnice Cyprien, Doug D., Lucyna D., Gabriel DeWitt, Tracey DeWitt, William Dragon, Erika Flowers, Christine G., David Gee, Angel Gibson, Daniel Gilbride, Mike Hallahan, Marguerite Halpny, Johnathon P. Hansen, Fiona Heneghan, Frank J., Bill Johnson, Gwen Kane, Arnold Vincent Kudales, Marie M., Joey Maldonado, Zach Misiak, Mark Morton, Dan Mulligan, Norma P., Charlie Prasad, Frances R., Amal Raj, Levi Raymond, Robin Robb, William Rogal, Tom Schnaidt, Pannone Speranza, Tiffany Stewart, Gavin Turner, Carolyn Van Buren, Jack W., Tim & Dawn Woodcock,.

**Those who are Homebound:**

Sister Margarita Brewer, Eileen C., Audrey & Don Geyer, Eileen Heeb, Esmeralda L., Patrick Lloyd, Helen McLaughlin, Jim & Pat Richart, Rita Sabella, Paula Vernon, Sharon Williams, Johnnie Ziats.

**Those in Nursing Homes/Assisted Living:**

- **Abernathy Laurels:** Mary Frances Kimel.
- **Accordius:** Alfred Kern, Eric Kern, Rosemary Leonetti, Benni Mann, Hattie Walker, Joan Waltman, Diane Whitley.
- **Autumn Care:** Not available.
- **Cadence Living:** Lucy Barone, Rose Caleagno, Yolanda Calero, Kevin Clancy, Peggy Katich, Judy Richardson,
- **Radbourne Manor:** Patsy Freeze.
- **Ranson Ridge:** Dutch Detchemendy.
- **Summit Place:** Frank DeBerardinis, MaryJane Farrell, Nancy Nusser, Lewis & Rosemary Savisky, Joe Vitkovich.
- **TerraBella Lake Norman:** Nancy Brown, Jerry Cooper, Sharon Eifert, Antoinette Foppiano, Pat Henderlong, Helen Holmes, Jean Loeshen, Frances Mattasits, Joyce Schank, Stefanya Wackowski.
- **The Citadel:** Eileen Gubelman.
- **The Pines:** Dolly O'Brien.

## Praying for our Military



Please use the online form on our website [sainttherese.net/prayer-requests](http://sainttherese.net/prayer-requests) to add names and branch of service for this section.  
 Let us pray together as a family for your intentions.

**Air Force:** Christopher Babineau, James Glavin, Addie Lah, Matthew Westbrook.

**Army:** Bridget Dalziel, Dorian Dorweiler, J. Parker Hogan, Nathan-Erick Nance, Justus Neumann, Matt Reyes.

**Coast Guard:** N/A

**Marines:** Lauren Duer, Ethan Hungarter, John McCue, Jesse-Elijah Nance, Joseph Priore, III, Garrett Toomey.

**Navy:** Gabriel Cotter, Katherine Durham, Michael Durham, Andrew Olszewski, Jr., LT Taylor Stamm.

**Space Force:** 2Lt. Dylan O'Neil.

**Veterans:** Don Geyer, Nick Johnson.



## WELCOME / BIENVENIDOS



The parish of St. Therese, rooted in Ignatian Spirituality, strives to **LOVE GOD, FOLLOW JESUS AND SERVE ALL** by doing ordinary things with great love.

**Thank you for being here with us.** The parishioners of St. Therese welcome our visitors. Please introduce yourselves to your neighbors. Your presence is very important to us, as is your support.

**Gracias por estar aquí con nosotros.** Los feligreses de Santa Teresita dan la bienvenida a nuestros visitantes. Su presencia y apoyo son muy importantes para nosotros.

## CONTACT US

Parish Office: **704-664-3992** | Fax: 704-660-6321

### Parish Office hours:

**Monday-Friday** 8:00am-12:00pm; 12:30-4:30pm

**Saturday** 9:00am-6:30pm | **Sunday** 7:30am-5:00pm

Email: [office@sainttherese.net](mailto:office@sainttherese.net)

Faith Formation Office: **704-664-7762**

### Regular Office hours:

**Monday-Friday** 10:00am-3:00pm

and during Faith Formation hours

Little Way Preschool: **980-444-2305**

### Regular Office hours:

**Monday-Friday** (7:30am-3:30pm)

## GENERAL INFORMATION

### Registration

Every household is invited to register. Forms are available in the Parish Office or on our website. According to Diocesan policy, parish registration is required for Faith Formation, all Sacraments, ministries, and school vouchers.

### MOVING? Please notify the Parish Office.

### Communion of the Sick

Please notify the Parish Office if you want Communion brought to the home, hospital or nursing home. Hospitals **do not** notify the church that you are there, except at your direct request.

### Anointing of the Sick

Please notify the Parish Office of those who are homebound, in hospitals or in nursing homes, especially when seriously ill.

### Marriage

According to Diocesan policy, registered couples must begin marriage preparation at least **SIX MONTHS** prior to the desired wedding date. For more information, please contact our Pastor, Fr. Mark Lawlor.

### Registro Parroquial

Invitamos a todas las familias a registrarse. Formularios disponibles en la Oficina Parroquial o en nuestra página web. Según la política diocesana, debes registrarte para la Formación de la Fe, todos los Sacramentos, ministerios y becas.

### ¿Se va a mudar? Por favor notificar la Oficina Parroquial.

### Comunión de los enfermos

Por favor notificar a la Oficina Parroquial si usted desea la comunión llevada a casa, hospital, o asilo de ancianos. Los hospitales **NO** le notifican a la iglesia que usted está allí, a menos que usted lo solicite.

### Unción de los enfermos

Por favor notificar a la Oficina Parroquial si hay personas confinadas en casa, hospitales o asilos de ancianos, especialmente cuando se encuentran seriamente enfermos.

### Matrimonios

Según la política diocesana, las parejas registradas deben comenzar la preparación del matrimonio por lo menos **SEIS MESES** antes de la fecha deseada de la boda. Para más información, contacte al Párroco, Padre Marcos Lawlor.

## PARISH STAFF DIRECTORY 704-664-3992

### Parish Manager

Melinda Drury, ext. 2101

[mdrury@sainttherese.net](mailto:mdrury@sainttherese.net)

### Accountant

Mike Kilburn, ext. 2301

[mkilburn@sainttherese.net](mailto:mkilburn@sainttherese.net)

### Administrative Assistant

Kathy Mazewski, ext. 2100

[kmazewski@sainttherese.net](mailto:kmazewski@sainttherese.net)

### Administrative Assistant

Luisa Galeno, ext. 2100

[lgaleno@sainttherese.net](mailto:lgaleno@sainttherese.net)

### Communications Manager

Zachary Greve, ext. 2118

[communications@sainttherese.net](mailto:communications@sainttherese.net)

### Director of Music Ministry

Valarie Valois, ext. 2106

[vvalois@sainttherese.net](mailto:vvalois@sainttherese.net)

### Facilities Maintenance Director

Gary Tadvick, ext. 2108

[gtadvick@sainttherese.net](mailto:gtadvick@sainttherese.net)

### Facilities Maintenance Assistant

Lynn Auten

[lauten@sainttherese.net](mailto:lauten@sainttherese.net)

### Latino Coordinator

Sindy Camacho, ext. 2114

[scamacho@sainttherese.net](mailto:scamacho@sainttherese.net)

### Liturgy Coordinator

Rosemary Hyman, ext. 2315

[rhymen@sainttherese.net](mailto:rhymen@sainttherese.net)

### Ministry Communications Coordinator

Nancy Broderick, ext. 2105

[nbroderick@sainttherese.net](mailto:nbroderick@sainttherese.net)

### Operations Assistant

Christine Zmijewski, ext. 1223

[czmijewski@sainttherese.net](mailto:czmijewski@sainttherese.net)

### Volunteer Coordinator

Mollie Anderson, ext. 2117

[manderson@sainttherese.net](mailto:manderson@sainttherese.net)

## Faith Formation Dept 704-664-7762

### Director of Religious Education

Kelli Olszewski, ext. 2109,

[kolszewski@sainttherese.net](mailto:kolszewski@sainttherese.net)

### Sacrament Coordinator

Kim Mertes, ext. 2115,

[kmertes@sainttherese.net](mailto:kmertes@sainttherese.net)

### Youth/Young Adult Ministry

Anthony Beauregard, ext. 2122,

[abeauregard@sainttherese.net](mailto:abeauregard@sainttherese.net)

### FF Administrative Assistant / Baptism / Bautismo

Emely Bueno, ext. 2110,

[ebueno@sainttherese.net](mailto:ebueno@sainttherese.net)

## Little Way Preschool 980-444-2305

Dayna Auten, Preschool Director

[dauten@sainttherese.net](mailto:dauten@sainttherese.net)

## Parish Councils

### Pastoral Council Chair

Clark Ross

[cross@davidson.edu](mailto:cross@davidson.edu)

### Finance Council Chair

Rick Fabrizze

[financecouncil@sainttherese.net](mailto:financecouncil@sainttherese.net)

Learn more about the ministries that serve our parish and prayerfully consider becoming involved in our active and vibrant parish.

Find the **Parish Handbook and Stewardship Guide** at:

[sainttherese.net/new-parishioner-info](http://sainttherese.net/new-parishioner-info)

Conoce más sobre los ministerios que sirven a nuestra parroquia y ora para participar en nuestra parroquia activa y vibrante.

Encuentra el **Manual Parroquial y la Guía de Corresponsabilidad** en:

[sainttherese.net/new-parishioner-info](http://sainttherese.net/new-parishioner-info)





Michael J. Coleman, DDS  
 Michael J. Foran, DMD  
 Wisdom Teeth • IV Sedation  
 Dental Implants • Extractions  
**704-892-1198**  
**Carolinaoms.com**



## LAKE NORMAN'S TRUSTED CHOICE FOR ORAL SURGERY SINCE 1985

John Balcerzak, CFP®  
 St. Mark Parishioner



Investment Advisory Services offered through A4  
 Wealth Advisors LLC. Insurance services offered  
 through A4 Capital Management.

### Fee Based Comprehensive Financial Planning

- Wealth Accumulation
- Wealth Preservation
- Retirement Planning
- Estate Planning
- Long-Term Care
- Life Insurance Planning



LKN Financial Center | 16140 Northcross Drive | Huntersville, NC 28078  
 Toll Free: 1.888.949.7475 | Local: 704.897.0267 | [www.A4Wealth.com](http://www.A4Wealth.com)

### PAWSITIVE PUPPY DOG TRAINING

Jan Gonzales KPA-CPT, Professional Dog Trainer

- Teaching Humans to Speak Dog
  - Positive Reinforcement Training
- Janlynn2013@yahoo.com  
 Davidson, NC 28036

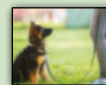

[www.positivepuppydogtrainer.com](http://www.positivepuppydogtrainer.com)

**WE'RE HIRING!**  
 AD SALES EXECUTIVES  
 BE YOURSELF.  
 BRING YOUR PASSION.  
 WORK WITH PURPOSE.

- Paid training
- Some travel
- Work-life balance
- Full-Time with benefits
- Serve your community

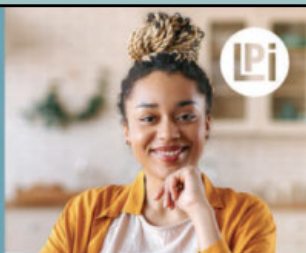

Contact us at  
[careers@4lpi.com](mailto:careers@4lpi.com) or  
[www.4lpi.com/careers](http://www.4lpi.com/careers)

### CLOZETIVITY

OFFICE. HOME. CLOSET. STYLE YOUR LIFE.

- Closets
- Pantry
- Garage
- Mud Rooms



**BEFORE | AFTER**

For FREE Estimate, call 704-326-7454  
[www.Clozetivity.com/Charlotte](http://www.Clozetivity.com/Charlotte)



FAMILY OWNED AND OPERATED  
[www.raymerfh.com](http://www.raymerfh.com)

FUNERAL HOME AND  
 CREMATION SERVICES

We are proud to be a part of the  
 Lake Norman Community and are  
 here to guide and comfort those who  
 have lost a loved one.



John D., Claudia and  
 Jonathan Kepner

**704-892-9669**

On Site Crematory

16901 Old Statesville Road • Huntersville, NC 28078



**704-663-5557 • [www.weprotectu.com](http://www.weprotectu.com)**

### Turning 65? Confused about Medicare?

The Insurance Center

116 S Main Street • Mooresville, NC 28115



**Bill Fitzpatrick**  
 Owner/St. Mark Parishioner



Quality products and superior customer service since 2000

- Plantation Shutters
- Blinds & Shades
- Custom closet organization system

**(704) 947-9822**

**[www.cwcsouth.com](http://www.cwcsouth.com)**

### Place Your Ad Here and Support our Parish!

Instantly create and  
 purchase an ad with

**AD CREATOR STUDIO**



[4lpi.com/adcreator](http://4lpi.com/adcreator)



2-D-4-2

For ad info. call 1-800-477-4574 • [www.4lpi.com](http://www.4lpi.com)

14-1526





**Heritage House**  
Celebrating past, present and future

**The perfect venue  
for weddings, banquets,  
& business meetings.**

704.696.7083  
HeritageHouseVenue.com  
Mooresville, NC



**CAVIN-COOK**  
FUNERAL HOME & CREMATORY

Memorial Services  
Celebrations of Life  
On-Site Crematory  
Large Reception Areas  
Multi Purpose Venue

704.664.3363  
CAVIN-COOK.com  
Mooresville, NC

## TITAN BUILT CONSTRUCTION

(FORMERLY HORTON'S PAINTING)  
**RESIDENTIAL & COMMERCIAL PAINTING**  
KITCHEN/BATH REMODELS • BASEMENT REMODELS • SUN PORCHES  
FLOORING (HARDWOOD, TILE & MORE) • DECKS & FENCES



FREE ESTIMATE

**WWW.TITANBUILTREMODELING.COM**  
ASK FOR JAY HORTON • OWNER & PARISHIONER  
704-777-0100 • LIC. & INS.



Erie Insurance®

**Josh Carosella**  
704-896-8470  
Exit 33 By Starbucks  
info@langtreeinsurance.com



SACRED HEART  
**DERMATOLOGY**  
*Dermatologic Care For Your Whole Family*  
**Blake Sanders, DO, FAAD**  
(980) 550-2400  
170 Medical Park Road, Suite 203  
Mooresville, NC  
sacredheartdermatology.com



**YEVS TAX & ACCOUNTING**

Enyonam Mortoo  
EA ACMA CGMA

Call 704.360.0620

Small Business and Individual Tax Preparation and Planning • Notary Public  
Representation Before the IRS • Accounting, Bookkeeping and Payroll Services  
Certified Professional QuickBooks Advisor • Business Start-up and Consultation

**548 Williamson Road, Suite 3,  
Mooresville, NC 28117**

*St Therese Parishioner*



**Lembo Montgomery**  
Cosmetic & Family Dentistry  
"Where Smiles Happen"

WWW.MOORESVILLE-DENTIST.COM



438 Williamson Road,  
Suite D • Mooresville  
(704) 660-1120

Dr. Kara Lembo  
Dr. Lindsay Montgomery  
Fellow Parishioners

**S-A-K-S**  
ORTHODONTICS™

Schedule a complimentary consultation, today and  
meet Dr. Stephen Saks  
and his staff at Lake Norman's  
premier orthodontic practice!

704-799-0399  
SAKSORTHO.COM  
130 Argus Lane, Mooresville, NC



CREATING LIFE CHANGING  
SMILES

## DISCOVER THE CATHOLIC DIFFERENCE



Knights of Columbus®  
**INSURANCE**  
YOUR SHIELD FOR LIFE®

Rely on the Knights of Columbus to protect  
your family's future.

**Bob Gordon**  
Field Agent  
516-551-7838  
robert.gordon@kofc.org  
St. Therese Parishioner



LIFE INSURANCE • DISABILITY INCOME INSURANCE  
LONG-TERM CARE INSURANCE • RETIREMENT ANNUITIES





- MOORESVILLE - STATESVILLE - HUNTERSVILLE  
- HICKORY - WILKESBORO

**THE KING OF PRICE!**

VISIT US ONLINE AT **WWW.RANDYMARION.COM**



**GMC**



LINCOLN



**CAROLINA**  
Hearing and Tinnitus  
Juli Rossi, AuD  
704-872-1670 704-664-7277  
703 Bryant St 114 Morlake Dr Ste 101A  
Statesville, NC 28677 Mooresville, NC 28117  
\*Hearing tests and hearing aids

**MCCONNELL**  
FAMILY DENTISTRY  
**CARING FOR FAMILIES**  
Dr. Mark & Dr. Cindy, DDS - Parishioners  
118 Kendra Drive • Mooresville, NC 28117  
Located 1 mile west of Target, left off Hwy 150 (River Hwy)  
**(704) 660-3540**  
[www.yourMooresvilleDentist.com](http://www.yourMooresvilleDentist.com)

**Better Home Repair**  
James Rutkovsky  
(704) 400-4876  
For all of your repair  
& remodeling needs  
Plumbing • Electrical  
Fire & Water Restoration  
Screened Porches  
Fellow Parishioner

Dr. Anne Marie Payne  
~ Parishioner ~  
**LAKE NORMAN**  
ORTHODONTICS  
**704-896-8452 • lknortho.com**  
9615 Caldwell Commons Cir., Ste. A Cornelius, NC

**BBB** Start with Trust  
**Joe Cavallaro** Parishioner  
**Lawn Care & Landscaping, Inc.**  
**704-948-1657**  
Free Estimates  
[CavallaroLandscaping@hotmail.com](mailto:CavallaroLandscaping@hotmail.com)  
• Monthly Maintenance • Aerating, Seeding, Fertilizing  
• Full Lawn Service • Landscaping, Design & Installation  
• Spring & Fall Clean Up • Trimming, Pruning, Transplanting

**LET'S GROW YOUR BUSINESS**  
Place Your Ad Here and Support Our Parish!  
**CONTACT ME Scott Messner**  
[smessner@4LPi.com](mailto:smessner@4LPi.com) • (863) 875-1101

**Stephen M. Moyer, Ph.D. Ψ**  
Practicing Clinical Psychologist  
(Parishioner)  
Emotional Healthcare for Adults (age 18+)  
116 South Main Street, Suite #305  
Mooresville, NC 28115  
**Caring, Private, Professional Service**  
**Appointment scheduling: 704 663-3600**  
Visit website for complete information:  
**stephenmmoyer.com**

**Turning 65 Soon? / Already on Medicare?**  
**82% of Seniors Overpay for Medicare Plans**  
Health Insurance for All Ages  
**SENIOR BENEFITS CENTER**  
LIFE, HEALTH AND WEALTH PROTECTION  
Are you Getting All the Benefits You Qualify For?  
**I CAN HELP! 704-756-9213**  
Maria Hansen, Your Local Expert • Parishioner since 1995

**Kelly Goddard, Broker/REALTOR®, Military Family and Parishioner**  
**CHT REALTY**  
[kelly@CHTRealty.com](mailto:kelly@CHTRealty.com) • 704-677-5940 • [www.CHTRealty.com](http://www.CHTRealty.com)  
Each Office is Independently Owned and Operated  
**CHT REALTY** CARE • HELP • TRUST